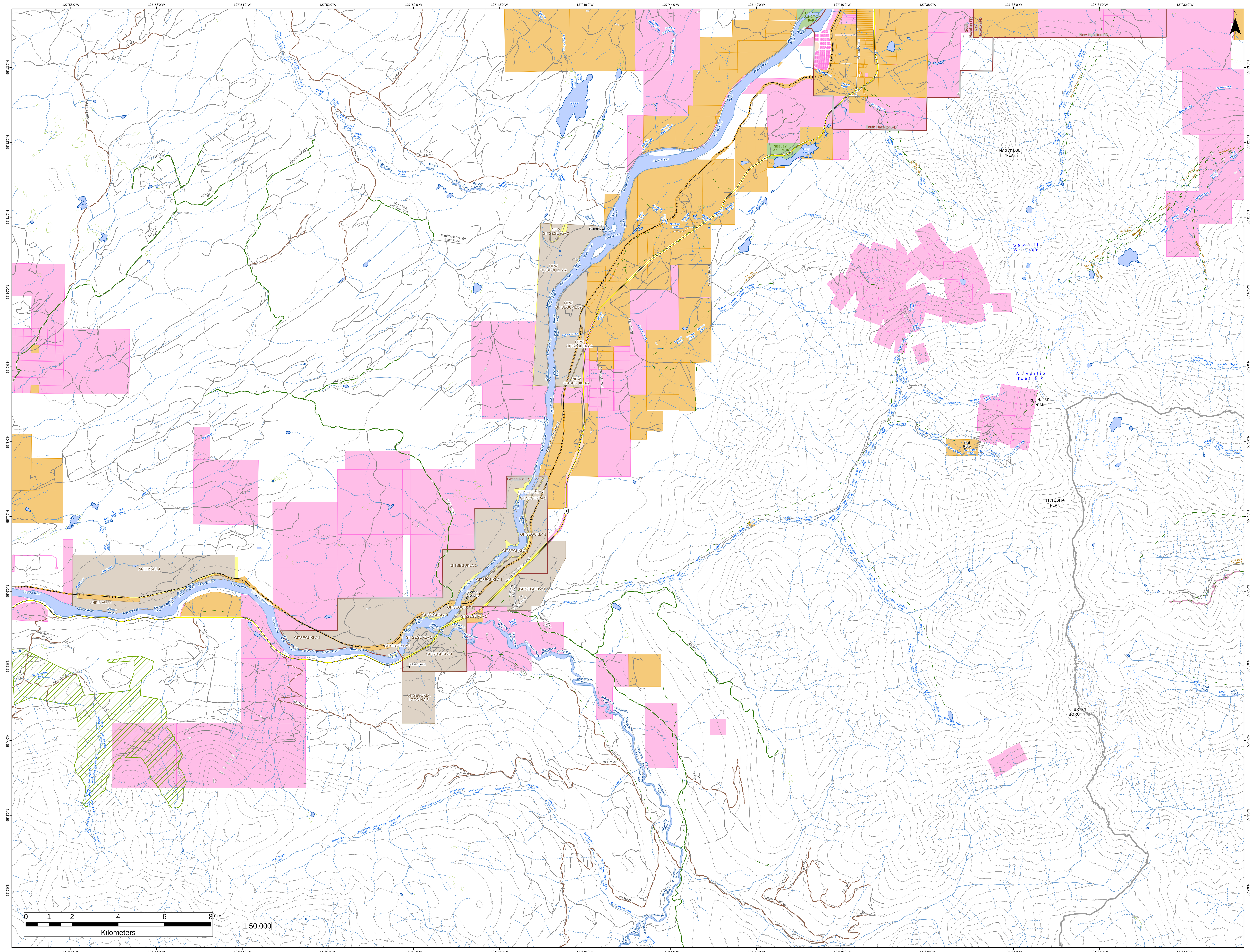

127°58'0"W
127°56'0"W
127°54'0"W
127°52'0"W
127°50'0"W
127°48'0"W
127°46'0"W
127°44'0"W
127°42'0"W
127°40'0"W
127°38'0"W
127°36'0"W
127°34'0"W
127°32'0"W
55°13'0"N
55°12'0"N
55°11'0"N
55°10'0"N
55°9'0"N
55°8'0"N
55°7'0"N
55°6'0"N
55°5'0"N
55°4'0"N
55°3'0"N
55°2'0"N
N
TSL A16861
CANOE CREEK ML
TEA LAKE 900
TEA LAKE 800
TEA LAKE FSR
CENTER NASH Y
BURDICK MAINLINE
BURDICK C
KITWANGA BACKRD 2200
NASH Y BRANCH 2
NASH Y FSR
Hazelton-kitwanga Back Road
Burdick Creek
Keynton Creek
Keynton Lake
Mcintosh Landing Creek
BULKLEY JUNCTION PARK
SEELEY LAKE PARK
Seeley Lake
Skeena River
Aldous Street
Chicago Creek
South Hazelton FD
New Hazelton FD
HAGWILGET PEAK
Station Creek
STATION CREEK TRAIL
CHICAGO CREEK TRAIL
Bunker Creek
Mudflat Creek
Blue Lake Trail
BLUE LAKE TRAIL
Sawmill Glacier
Silvertip Icefield
RED ROSE PEAK
Red Rose
Red Rose Creek
Armagosa Creek
Porphyry Creek
Boulder Creek
BOULDER CR. TRAIL
TILTUSHA PEAK
BRIAN BORU PEAK
Brian Boru Creek
Slater Creek
Corya Creek
Carnaby
NEW GITSEGUKLA 2
Gershwin Creek
Comeau Creek
COMEAU CREEK ROAD
Comeau Road
Allen Road
Chappell Road
Skeena Crossing Road
Gitsegukla IR
GITSEGUKLA 1
16
Rte 16 Eb - Yellowhead
Skeena Crossing
Skeena Pit Road
Roche De Boule Road
Juniper Creek
JUNIPER
KITSEGUECLA WEST FSR
Kitseguecla River
Kitseguecla
GITSEGUKLA LOGGING 3
ANDIMAUL 1
ANDIMAUL M/L
Andi Creek
ACCESS CP177 BLK103
SHANDILLA LAKES
SHANDILLA
East Shandilla Creek
SECTION 9
Deep Canyon Creek
DEEP CANYON
DEEP GULLY M/L
Deep Gully Creek
SPUR 30-2
SPUR 3-1
KITSUNS
Kitsuns Creek
SPUR 1
SPUR 2
BR 5000
BR 5100
BR 5600
BR 5800
0 1 2 4 6 8
Kilometers
1:50,000